

COLUMN FOUNDATION

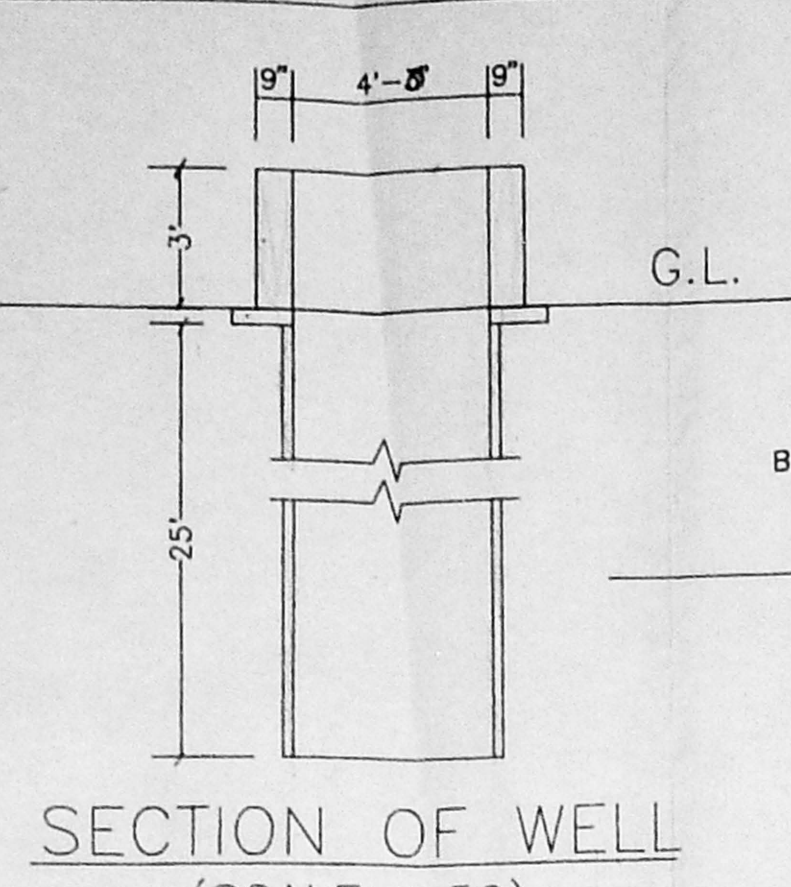

SECTION OF WELL (SCALE 1:50)

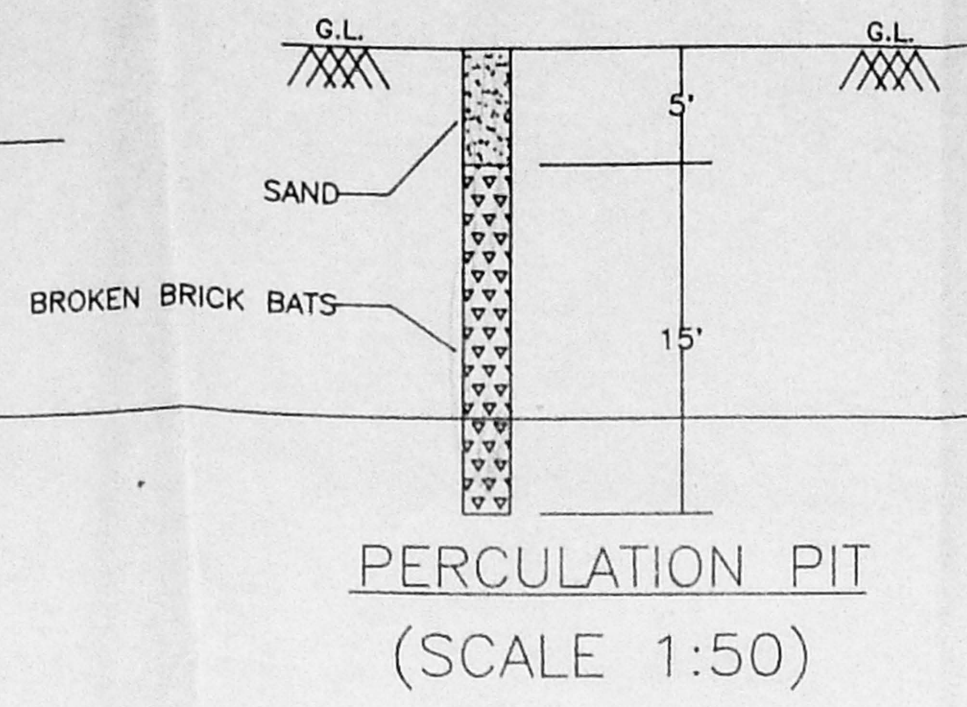

PERCOLATION PIT (SCALE 1:50)

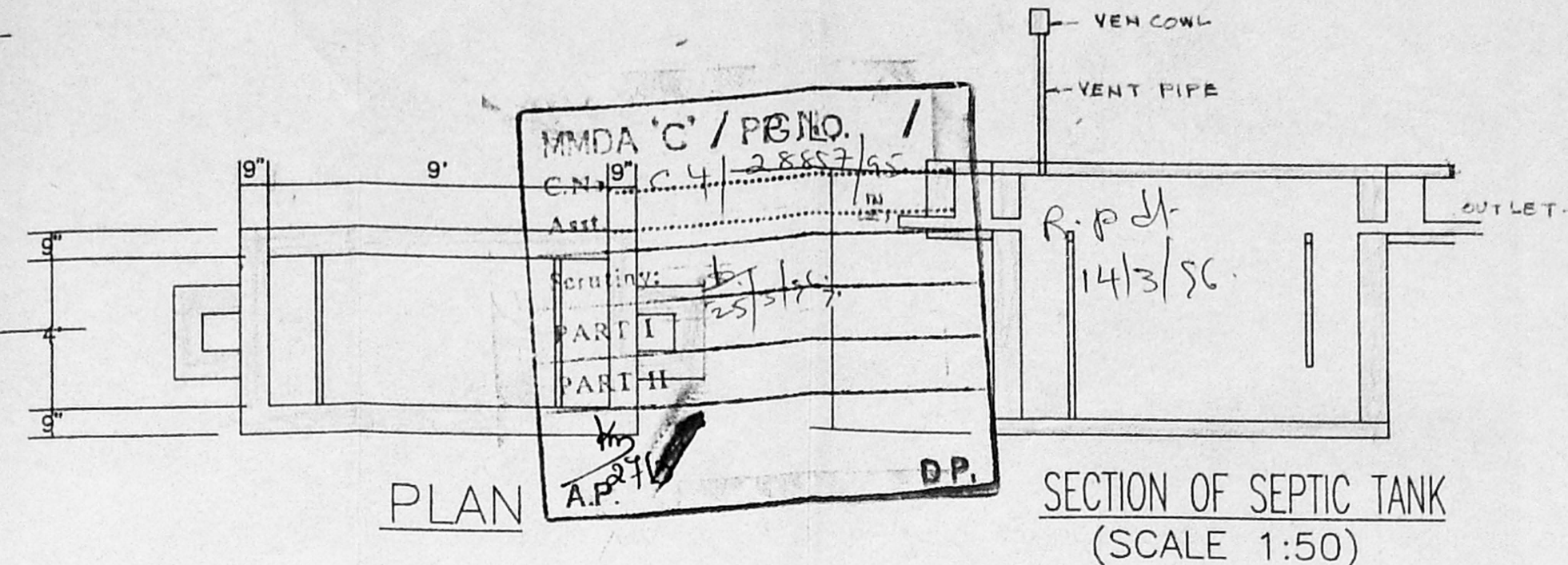

PLAN

SECTION OF SEPTIC TANK (SCALE 1:50)

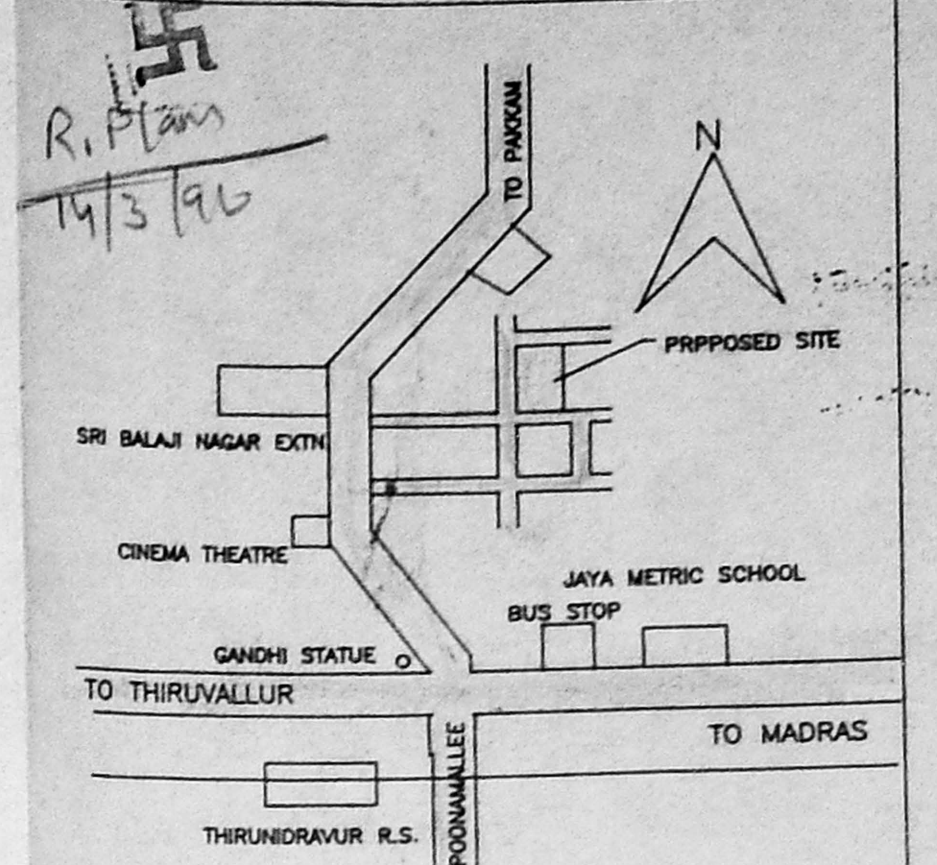

KEY PLAN (Not to Scale)

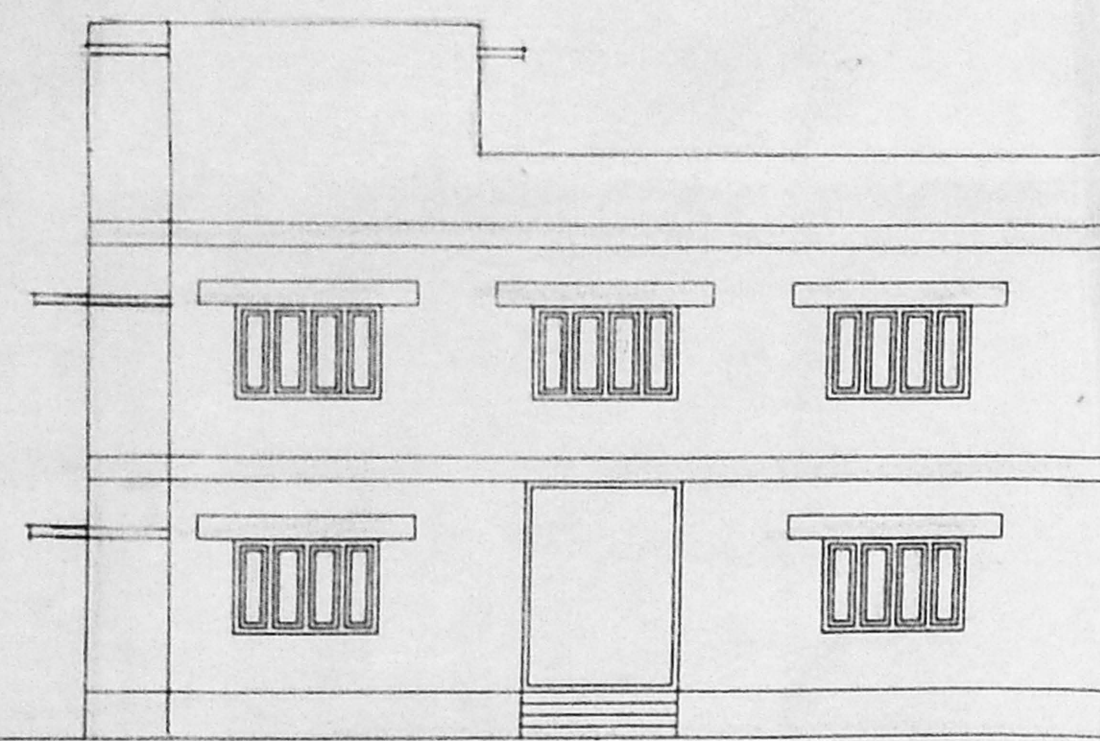

FRONT ELEVATION

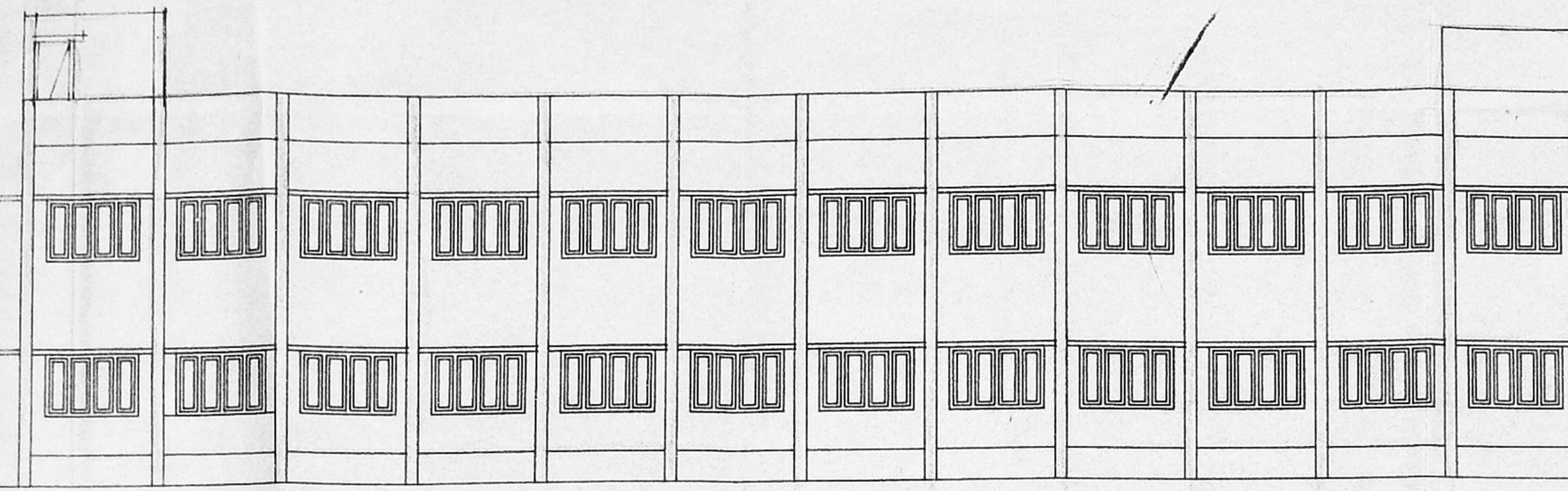

SIDE ELEVATION

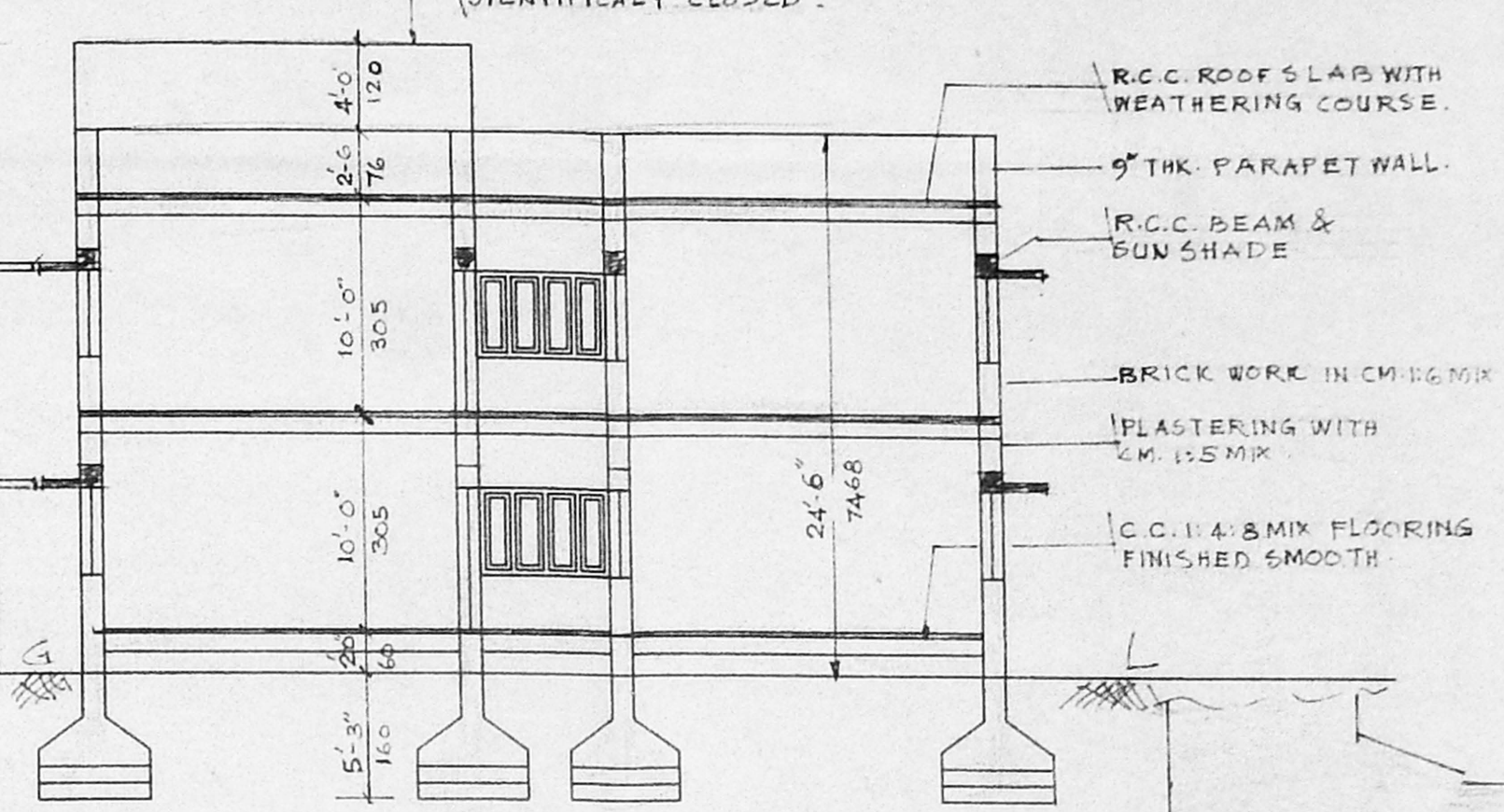

SECTION ON A-A

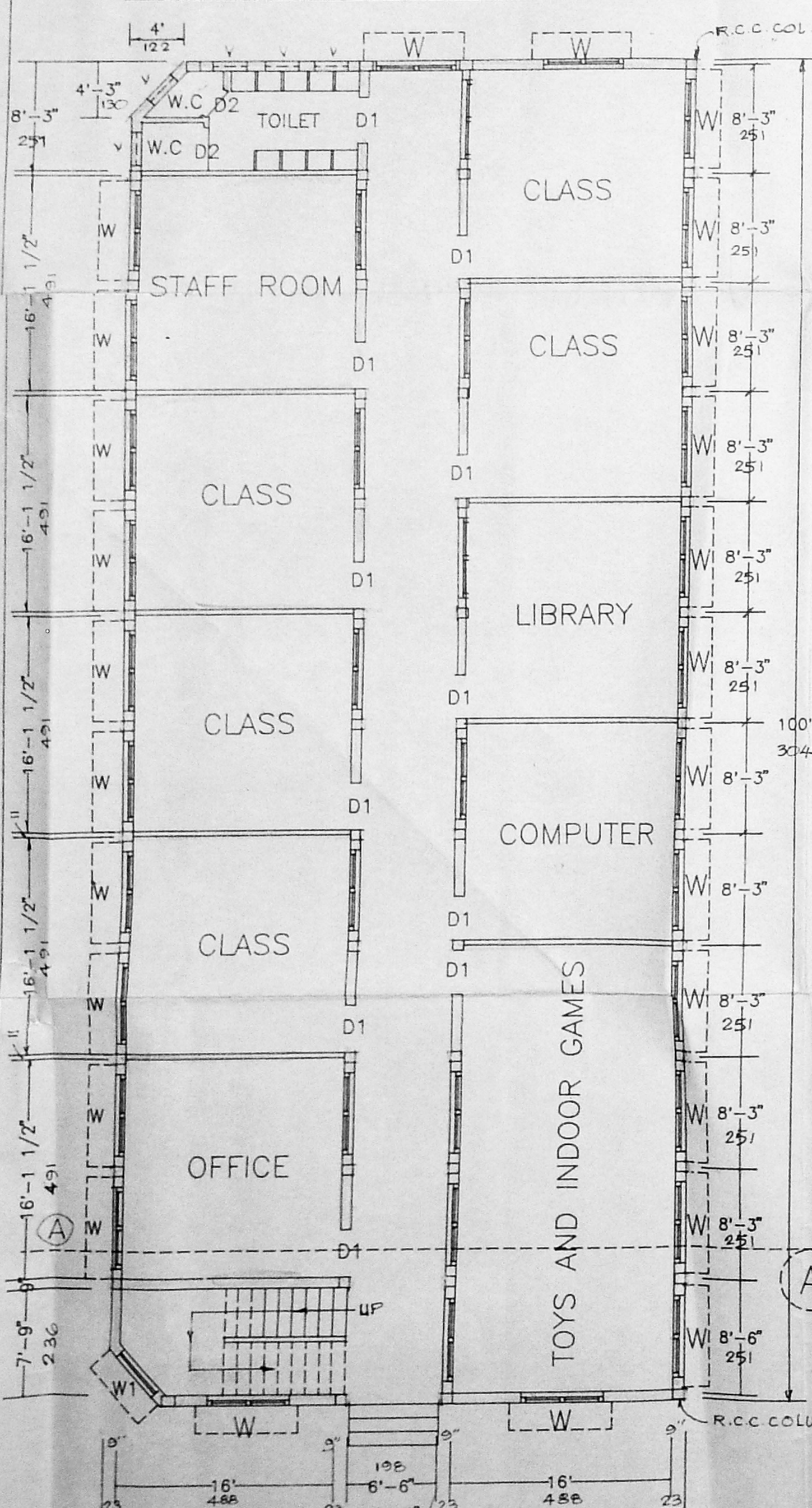

GROUND FLOOR PLAN

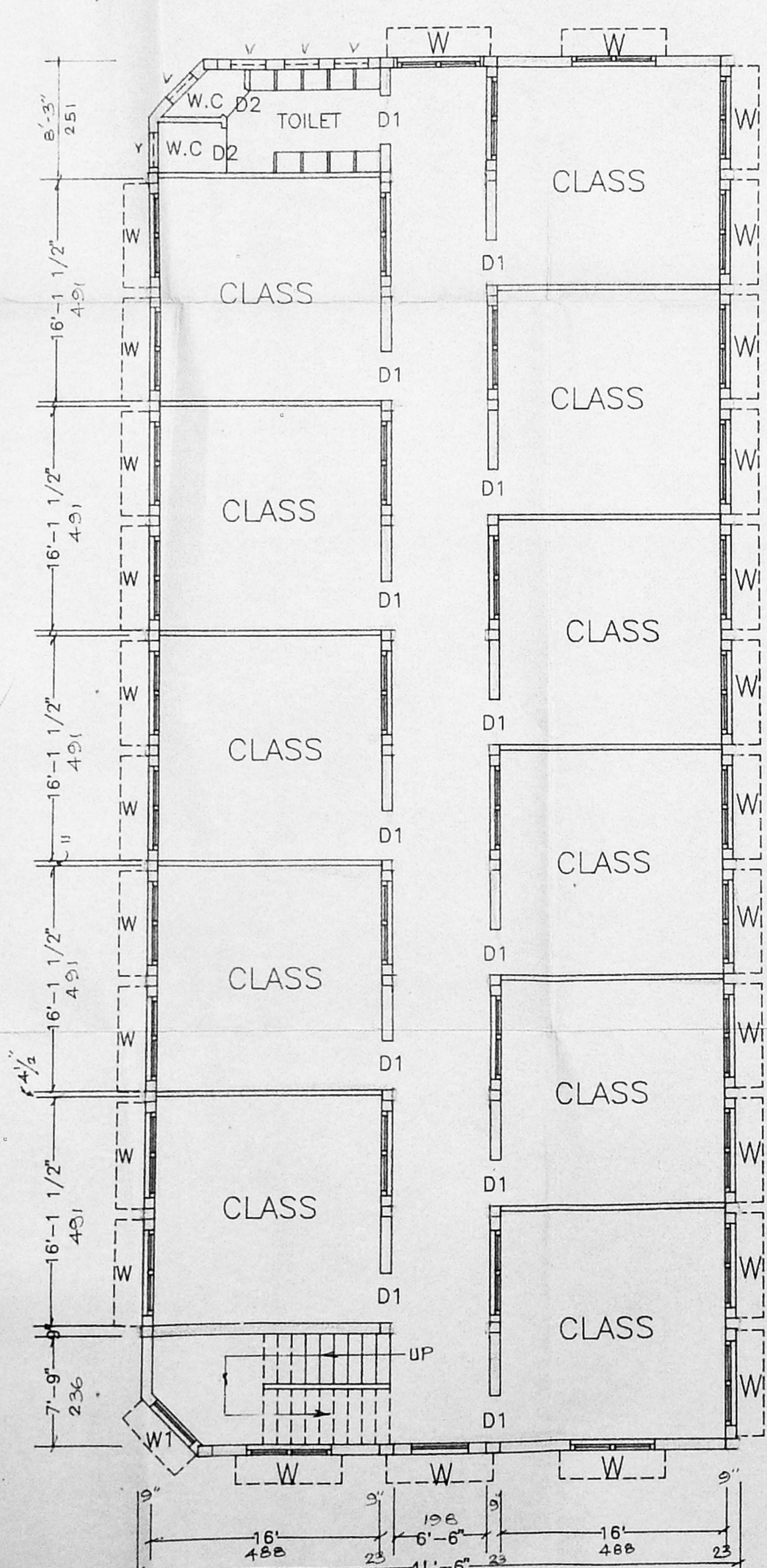

FIRST FLOOR PLAN

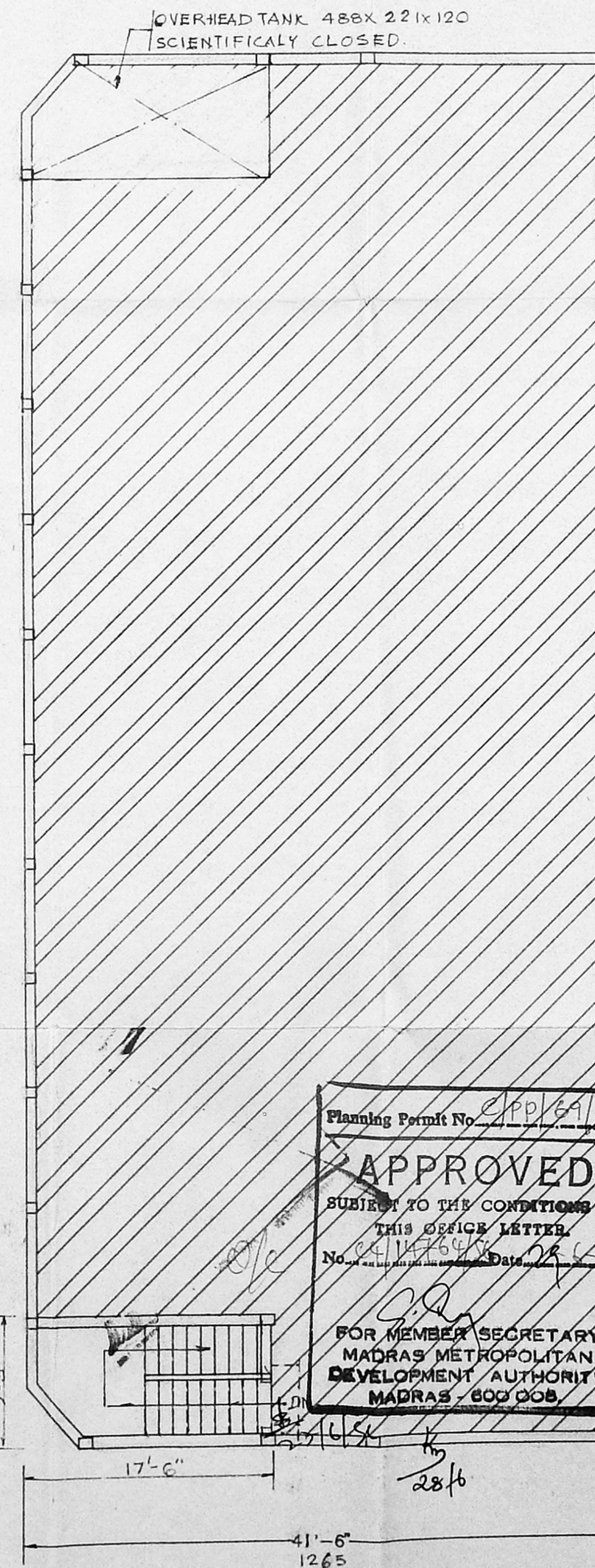

TERRACE PLAN

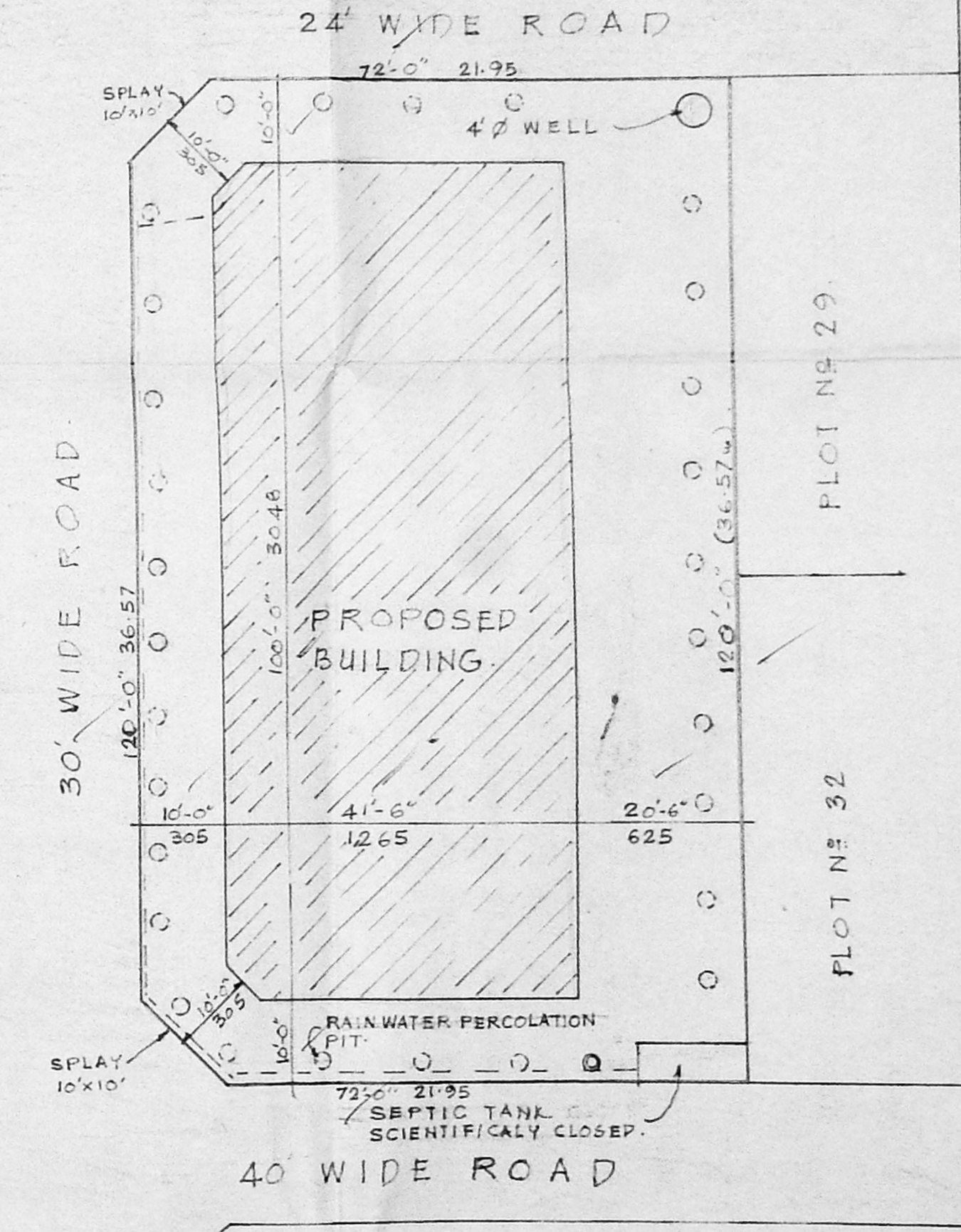

SITE PLAN SCALE: 1:200

Planning Permit No. 2/PP/69/56
APPROVED
 SUBJECT TO THE CONDITIONS OF THIS OFFICE LETTER.
 No. 2/PP/69/56 Date 22.12.56
 FOR MEMBER SECRETARY
 MADRAS METROPOLITAN
 DEVELOPMENT AUTHORITY
 MADRAS - 600 008

JOINERYS

| | | |
|--------------|-----------|-------------|
| D DOOR | 1.83x2.12 | 6'0" x 7'0" |
| D1 DOOR | 1.06x2.12 | 3'6" x 7'0" |
| D2 DOOR | 0.75x2.12 | 2'6" x 7'0" |
| W WINDOW | 1.83x1.20 | 6'0" x 4'0" |
| V VENTILATOR | 0.90x2.75 | 5'0" x 2'6" |

LEGEND

| | |
|---------------|-------|
| PROPOSALS | RED |
| SITE BOUNDARY | BLACK |
| ROADS | GREEN |

AREA STATEMENTS

| | | |
|-------------------|----------|-----------------------|
| PLOT AREA | 8640 Sft | 793.68 m ² |
| GROUND FLOOR AREA | 4133 " | 384.0 " |
| FIRST FLOOR AREA | 4133 " | 384.0 " |
| HEAD ROOM | 153.4 " | 14.25 " |
| TOTAL FLOOR AREA | 8417.4 " | 782.25 " |
| PLOT COVERAGE | 47.84% | |
| F.S.I | 0.98 | |

PLAN SHOWING THE PROPOSED CONSTRUCTION OF THE PRIMARY SCHOOL BUILDING AT SURVEY No 815/4,5,6 & 11 OF 86, PAKKAM VILLAGE, MULLAI NAGAR, THIRUVALLUR TALUK, CHENGAI M.G.R. DIST.

Managing Trustee,
 MALCOLM EDUCATIONAL TRUST
 MALCOLM EDUCATIONAL TRUST
 32-A, MULLAI NAGAR
 PAKKAM ROAD
 THIRUVALLUR-602024
 (OWNER)

V. BALASUBRAMANI, B. Arch., A.I.I.A., M.C.A., ARCHITECT.
 Regd. No. 10712 Council of Architecture
 Licensed Surveyor Class I R.A. No. 3
 CORPORATION OF MADRAS
 No. 3, Paper Mills Road, First Floor,
 NEAR PERAMBUR CHURCH, MADRAS-600 011
 (LICENCED SURVEYOR)

SCALE = 1:100